

# Stella's

# December

# Bonus

From StarLight and me,  
your monthly printable supplement  
of coloring pages and activities!



# StarLight Magazine

# Reading Habit Tracker

Sunday Monday Tuesday Wednesday Thursday Friday Saturday

## DECEMBER

1

2

3

4

5

6

7

8

9

10

11

12

13

14

15

16

17

18

19

20

21

22

23

24

25

26

27

28

29

30

31

Quote of the Month

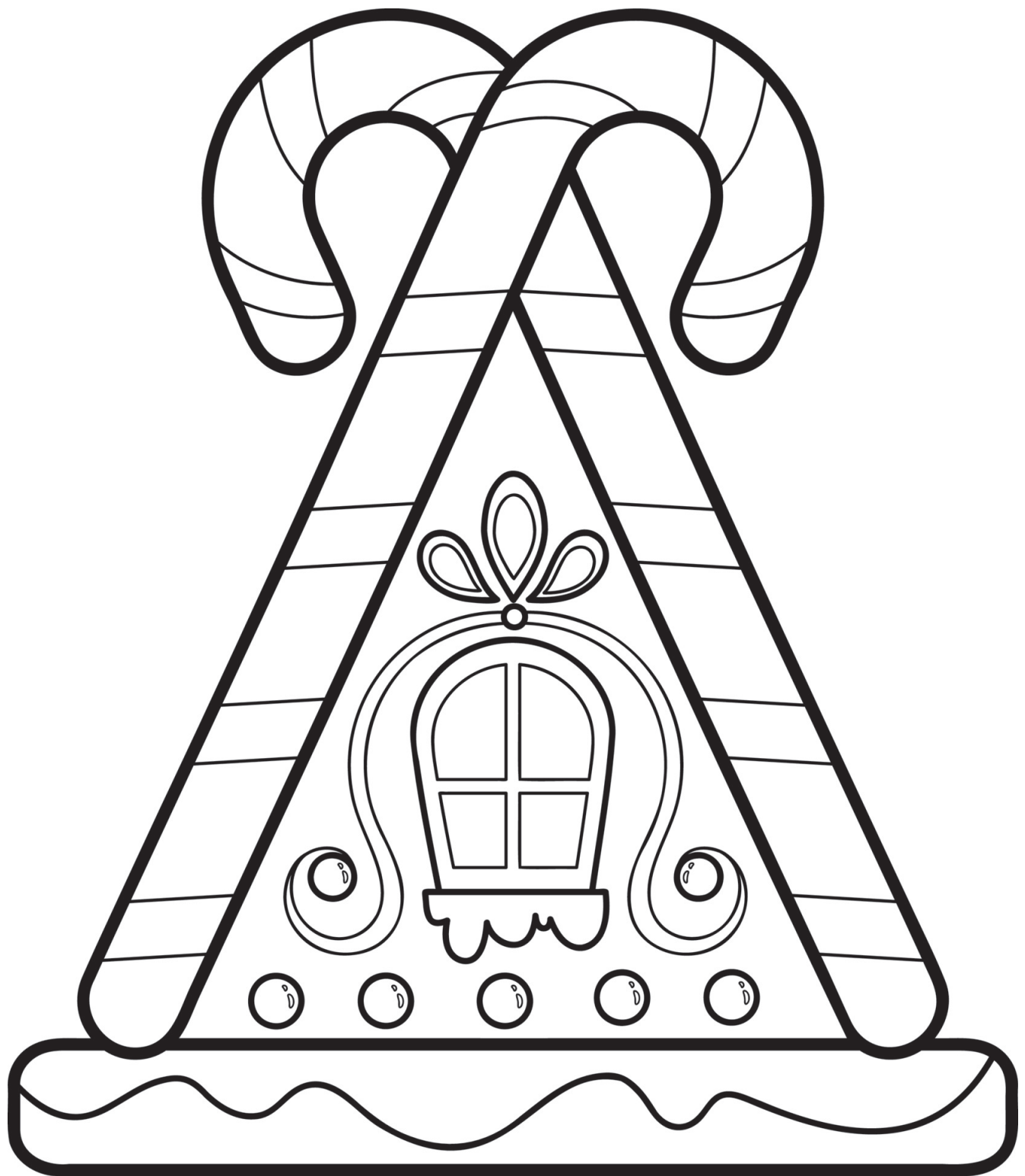

NOEL

# WINTER

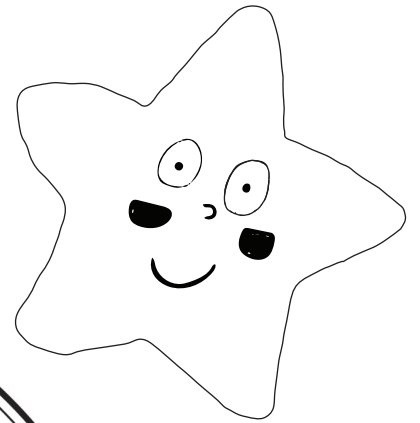

# WONDER LAND



Oh, come to us, abide in us!

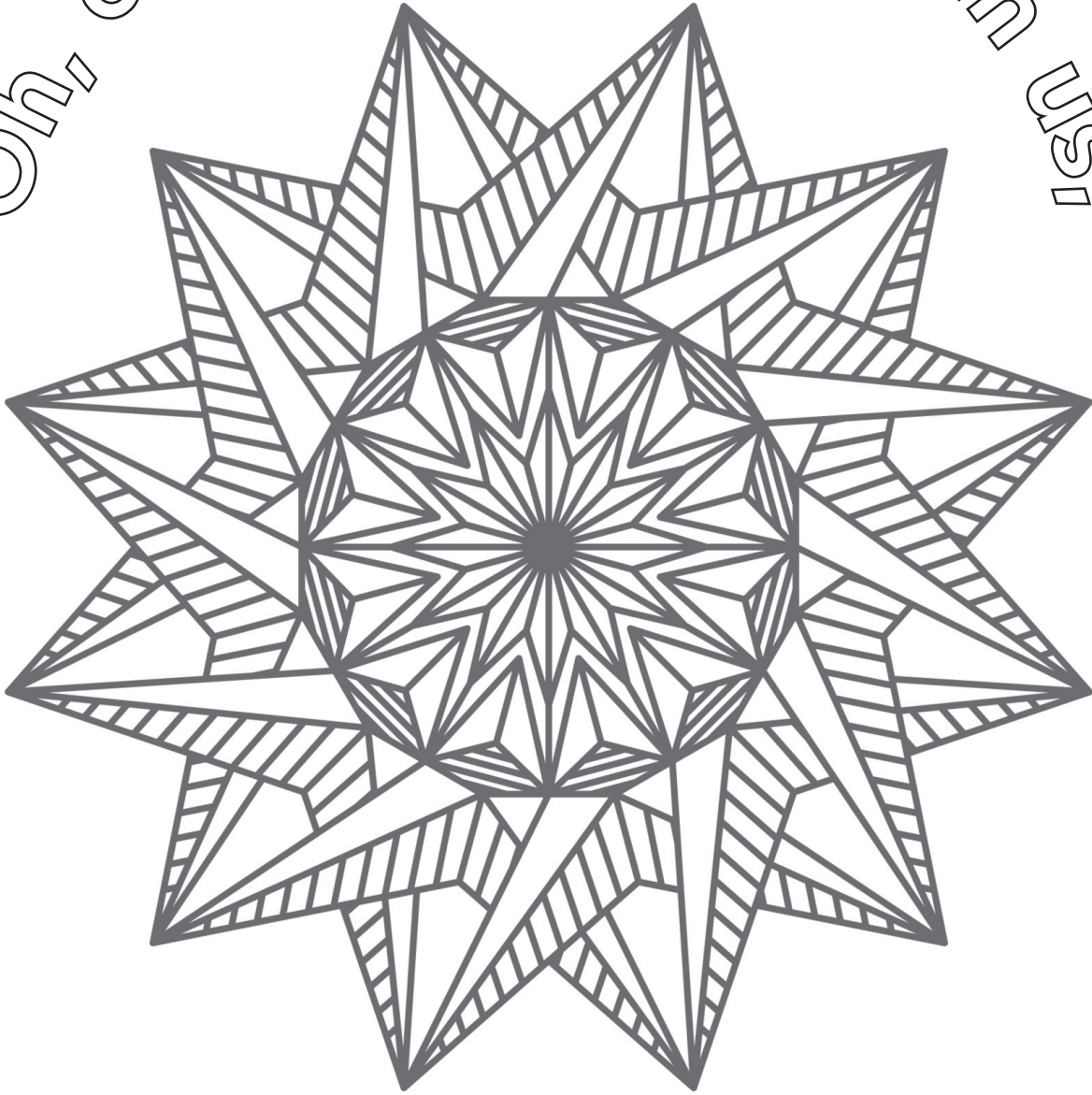

Our Lord Emmanuel.

# REJOICE!



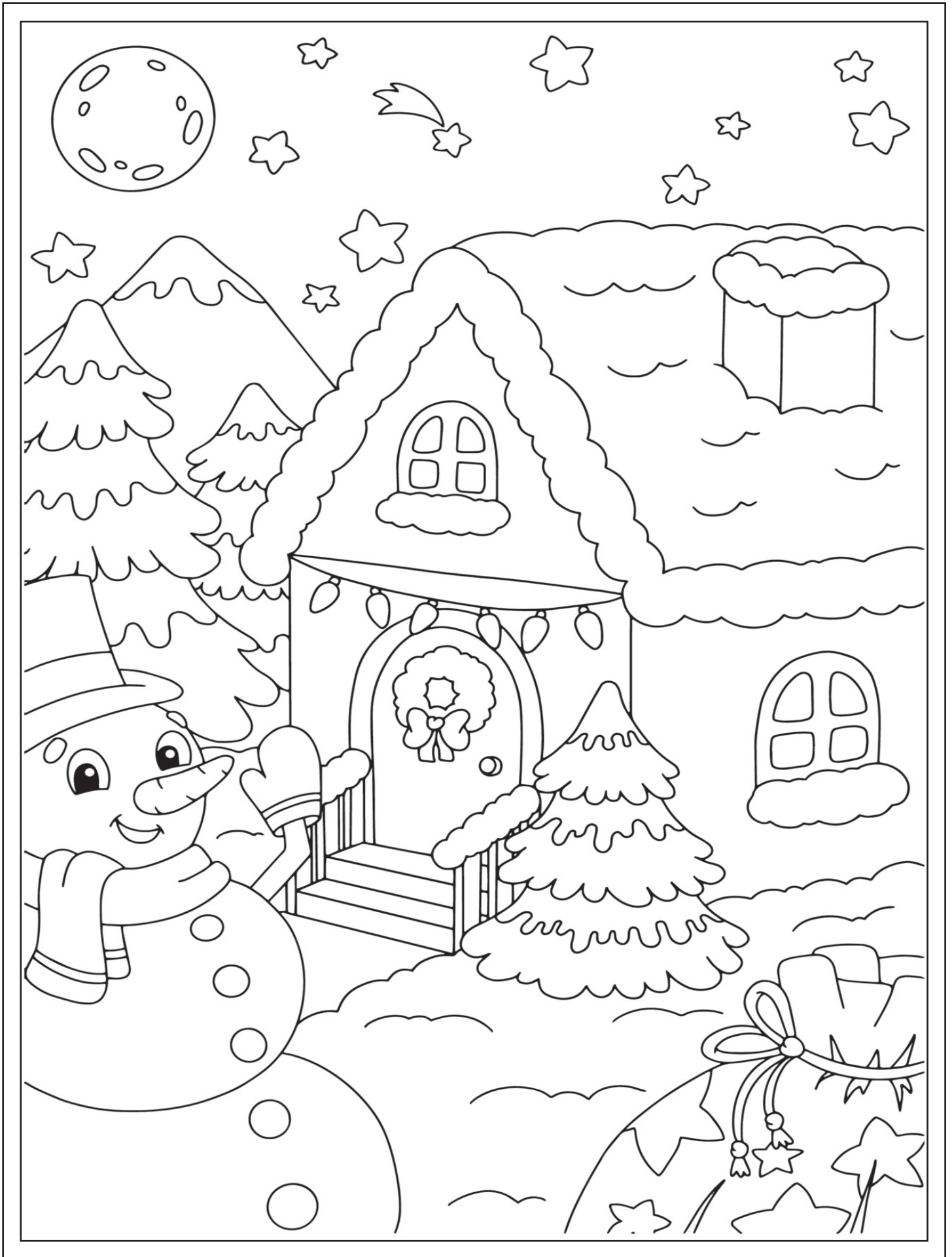



MERRY &

BRIGHT

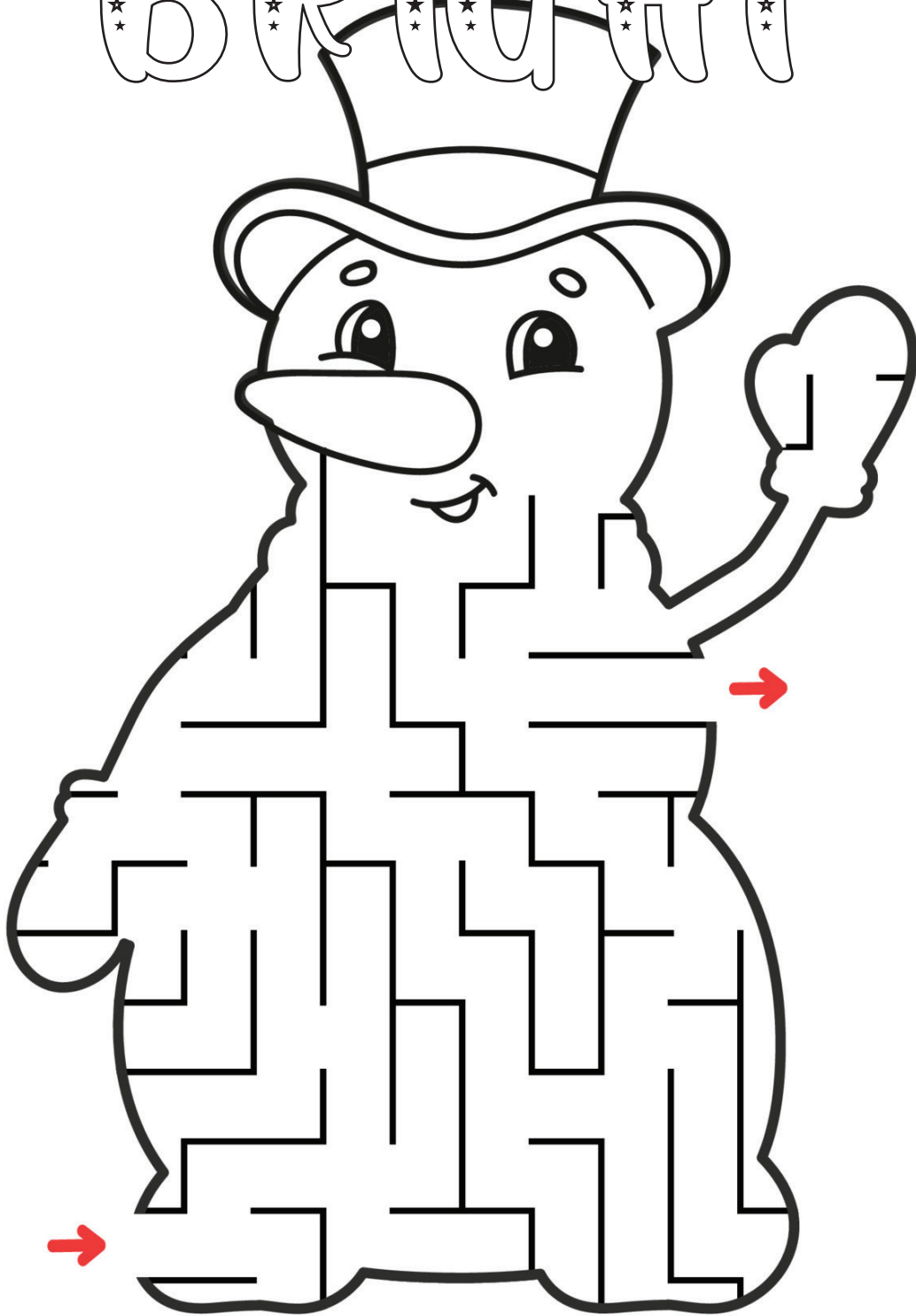

**Help Stella find the path to her favorite tree ornament!**

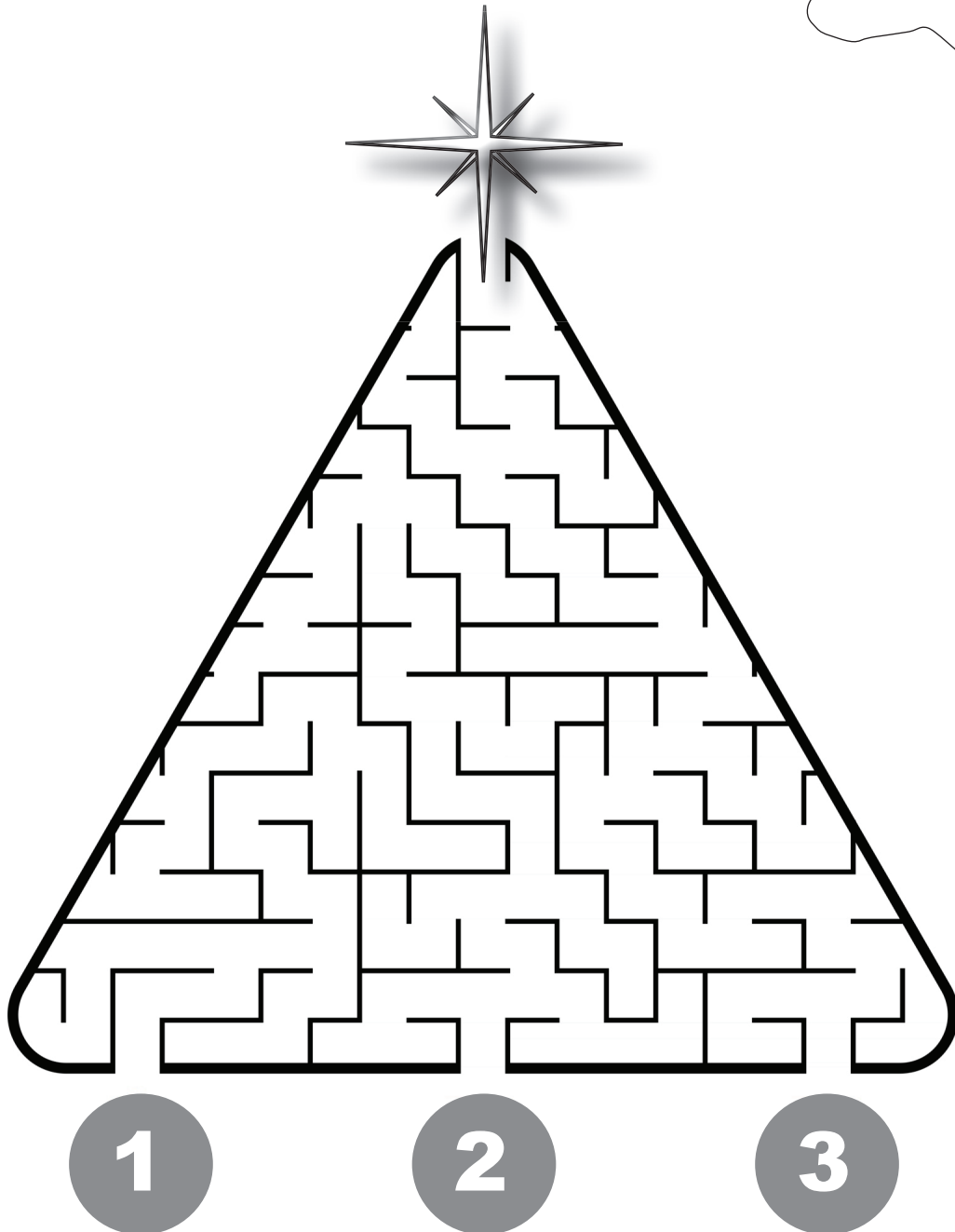
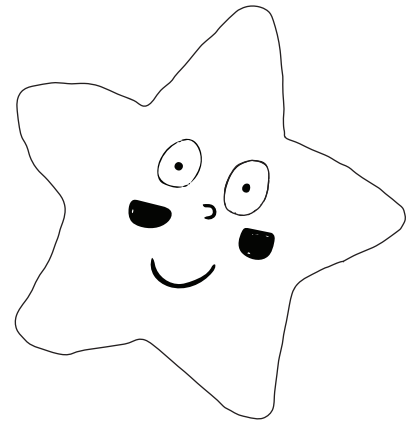

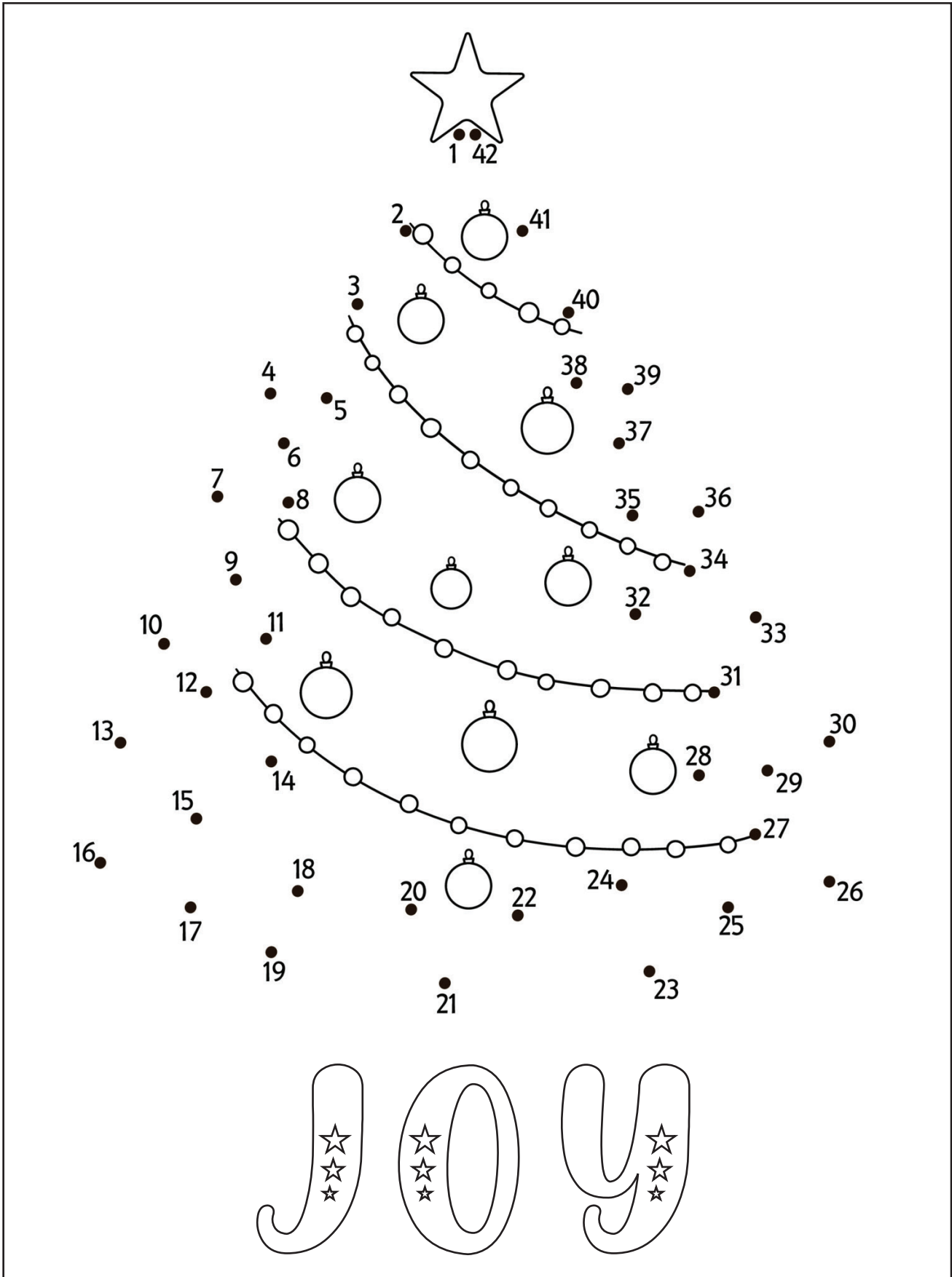

# Winter Crossword

by Jacqueline Cassanovas

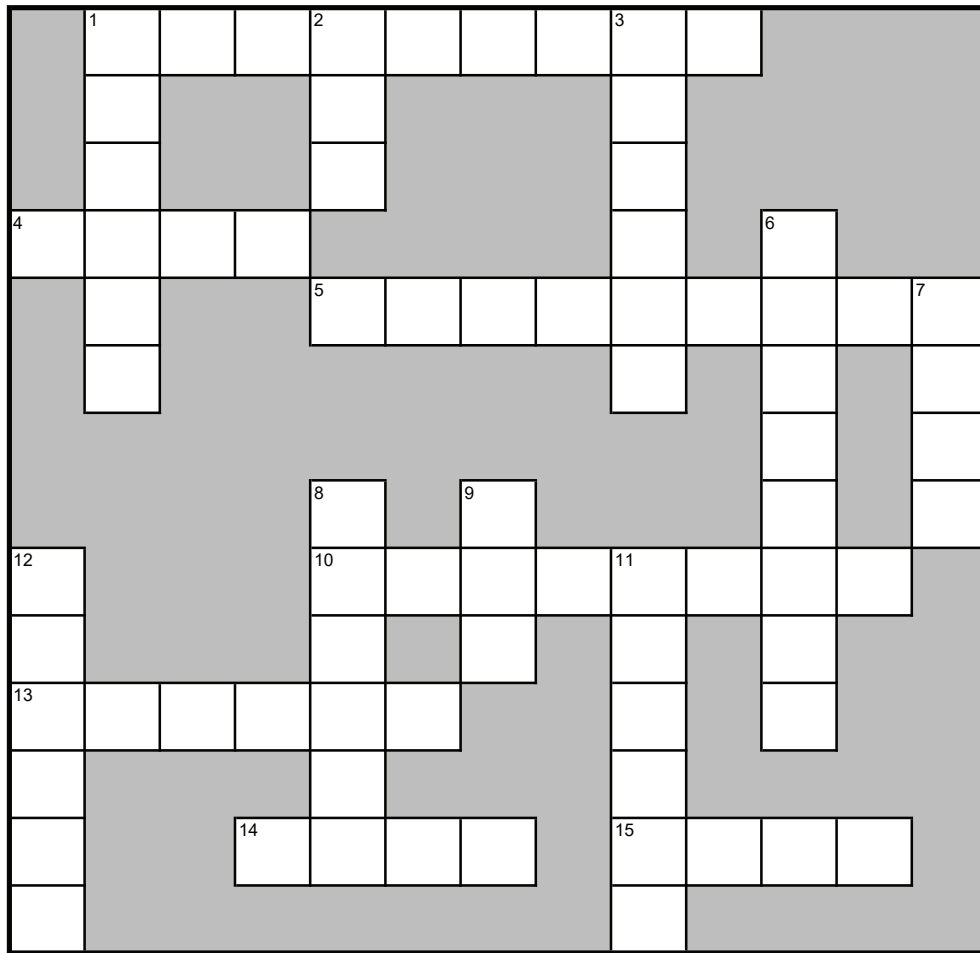

## Across:

1. Holiday celebrating Christ's birth.
4. Precious metal brought by the Magi.
5. Town where Jesus was born.
10. Last month of the year.
13. Tool we use to move snow.
14. What guided the Magi to Jesus.
15. Direction the Magi traveled from.

## Down:

1. Another name for Christmas songs.
2. Place for travelers that had no room.
3. Heavenly singers of "Glory to God."
6. Someone who takes care of sheep.
7. Mother of Jesus.
8. Time of Preparation before Christmas.
9. Solid form of water.
11. Where Baby Jesus was laid.
12. Husband of the Mother of Jesus.

# Christmas Word Search #1

by Mark Wainwright



Words can be found in **any** direction and can share letters as they cross over each other.

- |                                    |                                  |                                    |                                |
|------------------------------------|----------------------------------|------------------------------------|--------------------------------|
| <input type="checkbox"/> CHRISTMAS | <input type="checkbox"/> LOVE    | <input type="checkbox"/> SALVATION | <input type="checkbox"/> STAR  |
| <input type="checkbox"/> SHEPHERDS | <input type="checkbox"/> JESUS   | <input type="checkbox"/> PEACE     | <input type="checkbox"/> ANGEL |
| <input type="checkbox"/> WISE MEN  | <input type="checkbox"/> SAVIOR  | <input type="checkbox"/> GIFTS     | <input type="checkbox"/> JOY   |
| <input type="checkbox"/> MANGER    | <input type="checkbox"/> MESSIAH | <input type="checkbox"/> FAITH     | <input type="checkbox"/> HOPE  |

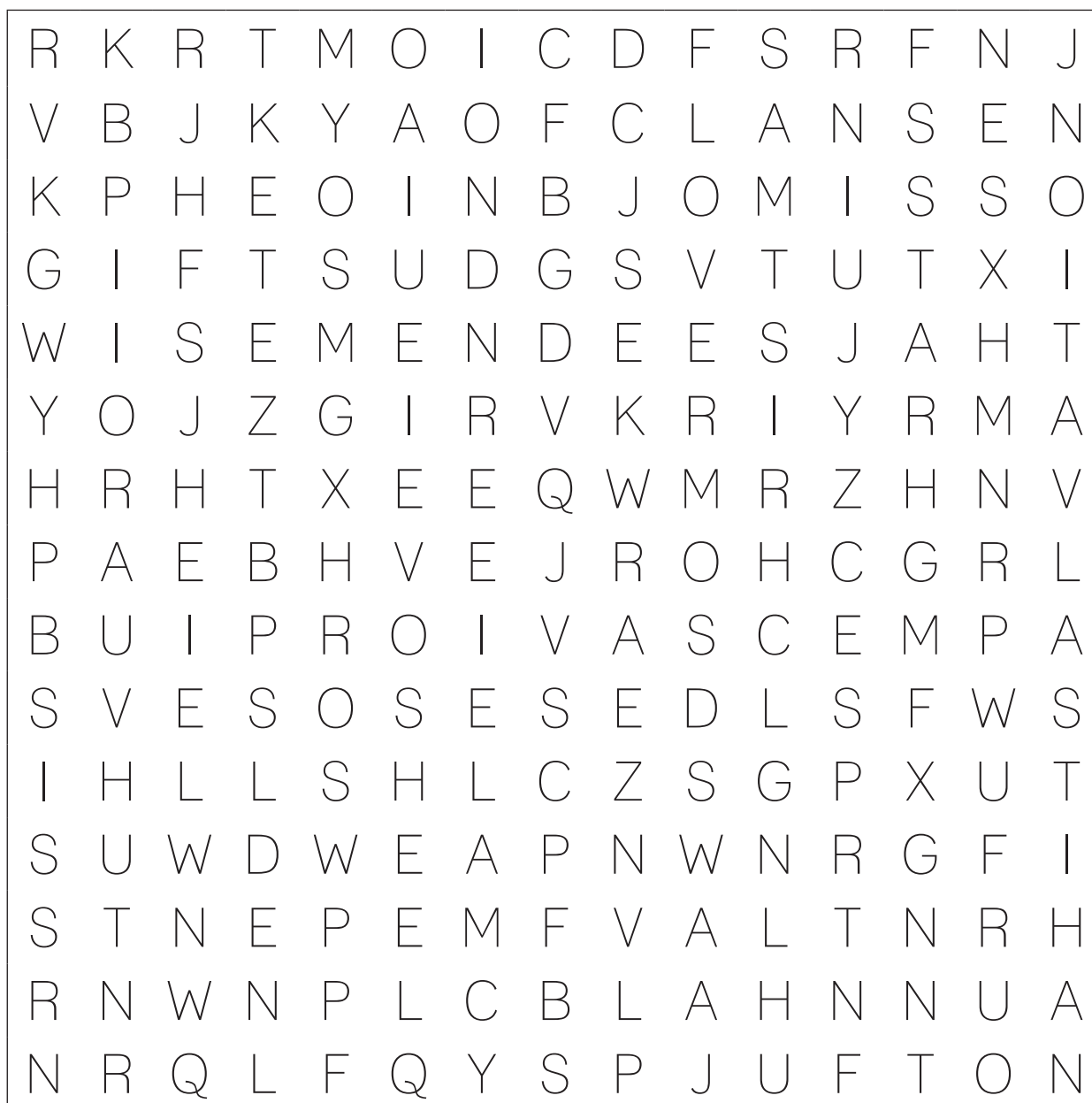

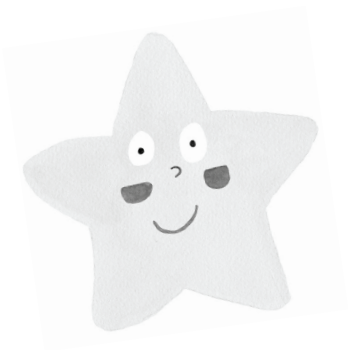

# Christmas Word Search #2

Words can be found in either  
left to right or top going down.

L E F T

D  
O  
W  
N

- JESUS
- JOY
- HOPE
- PEACE
- STAR
- ANGEL
- WISE MEN
- LOVE

P	I	E	D	J	C	I	H	D	J
W	I	S	E	M	E	N	O	M	O
E	A	J	E	S	U	S	P	B	Y
P	E	A	C	E	Y	F	E	D	A
Y	T	C	F	Y	J	H	P	S	M
H	R	J	M	F	Z	A	W	T	S
O	E	I	D	E	W	L	T	G	T
P	N	G	L	O	V	E	K	L	A
E	T	P	H	L	I	M	U	K	R
A	N	G	E	L	Y	P	H	M	

# RIDDLE



In ancient tales of old, a story to unfold,  
A promise in the pages, a mystery to be told.

Born in a manger, a babe so small,  
Fulfilling prophecies, heard by all.

A shepherd's delight, a guiding star so bright,  
Who is this figure, full of love and light?

Prophets spoke of Him, in words so clear,  
His teachings and miracles, for all to hear.

His birth, a miracle, foretold with grace,  
Who is this figure, the Savior we embrace?

Hint: In Bethlehem's hay, where He lay,  
He grew up to guide us in a loving way.

Who is this Hero, from the Bible's decree?  
A gift to the world, who can it be?

# Puzzle Solutions

## RIDDLE

Jesus, the Son of God, so divine,  
In our hearts, His love will forever shine.

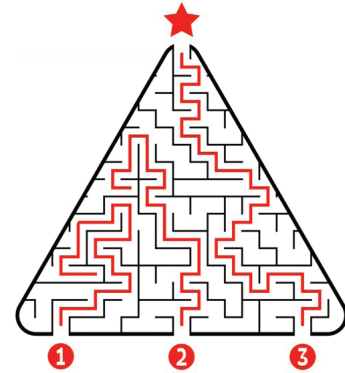

Winter Crossword Puzzle

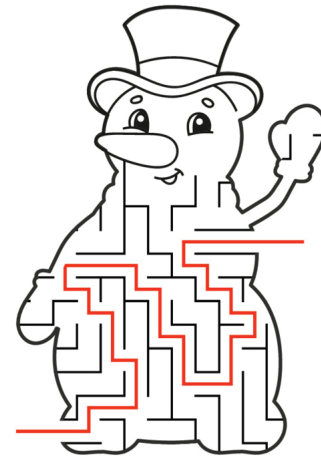
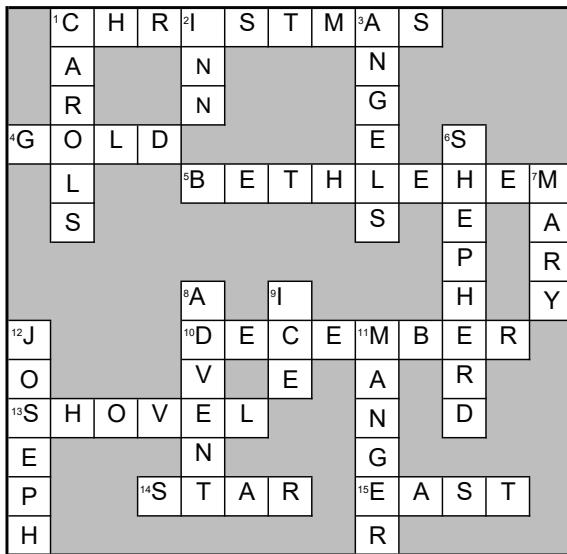

Christmas Word Search #1

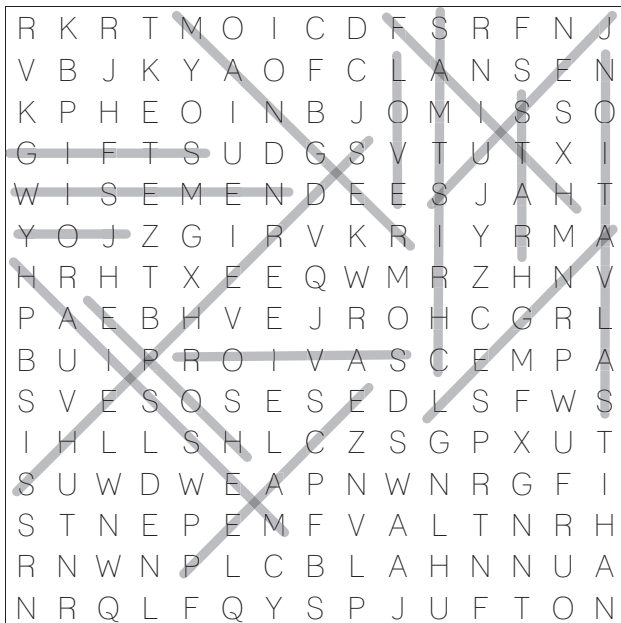

Christmas Word Search #2

